

# TOWN OF HOPKINTON MASSACHUSETTS ZONING MAP

VOTED AT ANNUAL TOWN MEETING MAY 7, 2013

- A**
  - AST ST B3
  - BEAUMONT ST C4
  - ALEXANDER RD C3,D3
  - ALPHEA PARK RD B4,C4
  - AMHERST RD D2
  - ANDERSON LN D3
  - ANDREA DR C1
  - ANGILO DR C2
  - ANGELA WAY D2
  - APPLE TREE HILL RD C3
  - ANK RD C2
  - ASH ST B4,B4,C4
  - ANGELLO DR D2
- B**
  - B ST B3
  - BAKER LN B3
  - BALDWIN LN A1
  - BARBARA RD D1,D2
  - BEACH ST D2
  - BEESON RD D4
  - BIRCHWOOD LN C3
  - BLACKTHORNE CR D4
  - BLUEBERRY LN C4
  - BOWEN RD D2
  - BOWEN RD D4
  - BREANCKEN HILL RD D3
  - BRIAN LN C4
  - BRIANCLIFF DR C4
  - BROGFON WAY A2
  - BROOK HOLLOW LN A4
  - BULLMOOSE RUN A1,A2
  - BUMPS LN B3
- C**
  - C ST B3
  - CANTERBURY LN C2,D2
  - CARRIDGE HILL RD B4,C4
  - CASTLE HILL RD B1
  - CEGAR ST A3,B3
  - CEGAR ST EXT A3
  - CHANDICE WAY C4
  - CHAMBERLAIN ST C3,C4
  - CHESTNUT ST C4
  - CHRISTIAN WAY C1
  - CHURCH ST B3,C3
  - CIDER HILL RD C3
  - CIRCLE DR C2
  - CLAPIN AVE B3
  - CLAPIN ST C3
  - CLAYTON ST B4,B5
  - CLYDEDALE LN B2,B3
  - COBURN ST B4
  - COBURN RD C4
  - COL SPRING BROOK RD C3
  - COLE DR D3
  - COLLEA FARM RD C3,C4
  - COLLEGE ST D4
  - CORNELL AVE C3,C4
  - CORNMAN DR A3
  - COMMONWEALTH AVE B3,C3
  - CONNELLY HILL RD D4
  - COUNTRY WAY C2
  - COURTNEY CR C3
  - CRANBERRY LN C3
  - CROSS ST A4,B4
  - CURRY PATH A2
  - CORNINGHAM ST B1
  - CURTIS RD B4
- D**
  - DJ MURPHY LN D2
  - DALE RD B1
  - DANIEL RD D3
  - DANIEL SHAW RD A2,B2
  - DAVID JOSEPH RD C1
  - DAVIS RD B3
  - DEER RUN C4
  - DEWEY RD D3
  - DICARLO RD D1,D2
  - DONNA PASS B1,C1
  - DONNEY PL D2
  - DONNEY ST C2,D2
  - DOYLE LN C3
  - MEADOWLAND DR B1
  - DUFFIELD RD D2
- E**
  - EAST MAIN ST B3,B4,B5
  - EAST ST B3,C3
  - EASTYER RD C4
  - ECHO BROOK LN D3
  - EDGE HILL RD A2
  - ELIZABETH RD C1,C2
  - ELM ST C3
  - EMERSON WAY C3
  - EMMA DR B1
  - EQUESTRIAN DR B2
  - ERIKA DR C1
  - ERIN S WAY B2
  - EVERETT CR A3
  - EXCHANGE ST B2
- F**
  - F ST D2
  - FARVIEW PATH B1
  - FALCON RIDGE DR C1
  - FARR HEDGE RD A4
  - FENTON ST B3,B4
  - FERRIS RD D3
  - FERRIS ST C2
  - FRANKLIN DR D2
  - FOREST LN A3
  - FOURTH RD D2
  - FRANGLAND RD A3,B4,B5
  - FRONT ST B4,C4
  - FRUIT ST A1,A2,B1,B2
- G**
  - GASSETT RD C2
  - GAZON RD C4,D4
  - GENA DR C1
  - GRANITE ST D3,D4
  - GREENWOOD RD A2,A3,B2
  - GRIFFITH LN D3
  - GROVE ST B3,C3
- H**
  - HARRINGTON WAY C4
  - HAWTHORN LN B4
  - HAYWARD ST C2,C3,D2
  - HAZEL RD C4
  - HEARTHSTONE RD B4,C4
  - HEED CR C1
  - HEWLOCK ST C4
  - HIDDEN BROOK CR C3
  - HIGH ST C3
  - HIGHCROFT WAY A3
  - HIGHLAND ST B2
  - HILL ST B1
  - HILLCREST CR D2,D2
  - HILLTOP RD C3,C4
  - HOLLY ST C1
  - HONEYBUCKLE CR A1
  - HORNERS RD C4
  - HUCKLEBERRY RD A2
- I**
  - INDIAN BROOK CR C3
  - INTERSTATE 495 A1-B2,C2,D2
- J**
  - JACOBSON ST C4,D4
  - JANIE LN C1
  - JOHN MATTHEW RD C1
  - JOSEPH RD D3
- K**
  - KATHRYN DR B4
  - KERRY RD C2
  - KERRY LN C4
  - KIMBALL RD C4,D4
  - KIMMEL RD D2
  - KINGS RD A3
- L**
  - LAKE SHORE DR D2
  - LAKEVIEW PATH B1
  - LAMP LIGHTER LN C1,C2
  - LAUREL AVE D2
  - LAUREL CANYON DR C3
  - LEIGHTON RD D3
  - LEMAN LN C3
  - LEONARD WAY B2,B3
  - LEONARD ST C3
  - LILAC CT C3
  - LINCOLN ST A3
  - LINDEN ST B4
  - LONGWOOD DR B1
  - LONGMAN RD B6
  - LOWELL DR D3
  - LUMBER ST C3,D3
  - LYYRD RD B1
  - LYN PATH C2
- M**
  - MAIN ST B3,C3
  - MAPLE AVE B5
  - MAPLE ST C3
  - MAPLE STREET EXT C3
  - MARATHON WAY B3
  - MARSHALL AVE B3,C3
  - MARSHALL LN C2
  - MATHEW ST B3
  - MCCORMICK CR C3
  - MCCORMICK CT D3
  - MCCORMICK LN B1
  - MCKAY RD C4
  - MICHEL CR D3
  - MEADOWLAND DR B1
  - MELCHAM ST B2
  - MERRILL LN C1
  - MERRILL ST B3,C3
  - MICHIGAN WAY C4
  - MINUTEMAN LN B2
  - MOHAWK RD C3
  - MORSE LN B1
  - MOUNT AUBURN ST B3
  - MYRTLE AVE C4
- N**
  - NADY LN C3
  - NADZEM CR D2
  - NEBRASKA ST C3
  - NEEDHAM ST D2
  - NICHOLAS RD C3,C4
  - NICHOLAS RD B1
  - NORTH ST A1,A2
  - NORTH HILL ST C3
- O**
  - OK ST D4
  - OSCAR DR C1
  - OSCAR RD D2
  - OLD ELB WAY B2
  - OLD FARM RD C2
  - OSWALD DR D2
  - OLIVE ST B1
  - OLIVER LN B3,C3
  - OVERLOOK RD A3
- P**
  - PALMROD DR B1,B2
- Q**
  - QUEEN ANNE RD C2
- R**
  - RAFFERTY RD A3
  - RALPH RD B1
  - RAVE ST B3
  - RESEVOR RD A3
  - REE ST B1
  - RIDGE RD B2
  - RIVERBEND RD A3
  - ROBBERS RD C3,C4
  - ROCKY WOODS RD A1,B1
  - ROBERTS LN A2
  - ROSEWOOD LN C3
  - ROVER RIDER RD A1,A2
- S**
  - SOUTH BARN RD D3
  - SOUTH HILL ST C4,D4,D5
  - SADDLE HILL RD A2,B2,B3
  - SAGE LN B4
  - SANCTUARY LN C3
  - SCHOOL RD B1
  - SCHOOL ST C1,D2
  - SECOND RD D2
  - SEWELLY WAY A2
  - SMITH RD C4,D4
  - SMOOTH RD C1
  - SOUTH ST C2,D2,D3
  - SPRINGFIELD LN D3
  - SPRING ST B1,C1
  - STANCOACH WAY C1
  - STATE PARK ACCESS RD A3
  - STEADMAN ST C1
  - STEWART ST B1,C1
  - STONE CREEK WAY C4
  - STONEGATE RD C1
  - STONE BROOK RD A2
  - SUMMIT ST B2
  - SUMMIT WAY A3
  - SUSAN DR C4
  - SYLVAN WAY B2
- T**
  - TAMMER LN C3
  - TERESA RD C3,C4
  - THAYER HEIGHTS RD C4
  - THIRD RD D2
  - THURMAN ST C3
  - TRAILSIDE LN C4
  - TREVOR LN A3
  - TURNBROOK LN C3
  - TWIN ISLAND RD D2
- U**
  - UNION DR C3
- V**
  - VALENTINE CR C4
  - VALENTINE RD C4
  - VALLEYWOOD RD C2
  - VICTORY LN B1
- W**
  - W MAIN ST C2,C3,D1,D2
  - WALCOTT ST B3
  - WALCOTT VALLEY DR B3
  - WALKER ST B3
  - WASHINGTON RD B2
  - WASHINGTON LN A1
  - WEDGEWOOD DR A2,A3
  - WELLINGTON WAY C3
  - WESCOTT DR C1
  - WEST ELM ST C2,D1,D2
  - WESTFIELD RD C3
  - WEYBRIDGE LN C3
  - WHALEN RD C3
  - WHITNEY CR D3
  - WHISPER WAY B2
  - WHITE ST B1
  - WHITESHALL LN B2
  - WHITMAN LN B4
  - WILD RD C4
  - WILLOUGHBY DR B3,C3
  - WILLIAMS WAY C4
  - WILSON ST A2,A3,B4
  - WINTER ST B2,C1,C2
  - WOOD ST B1,B2,B3,C3
  - WOODLAND RD B2
  - WOODY ISLAND RD D2
  - WYMAN LN B4,C4
- XYZ**
  - YALE RD D2

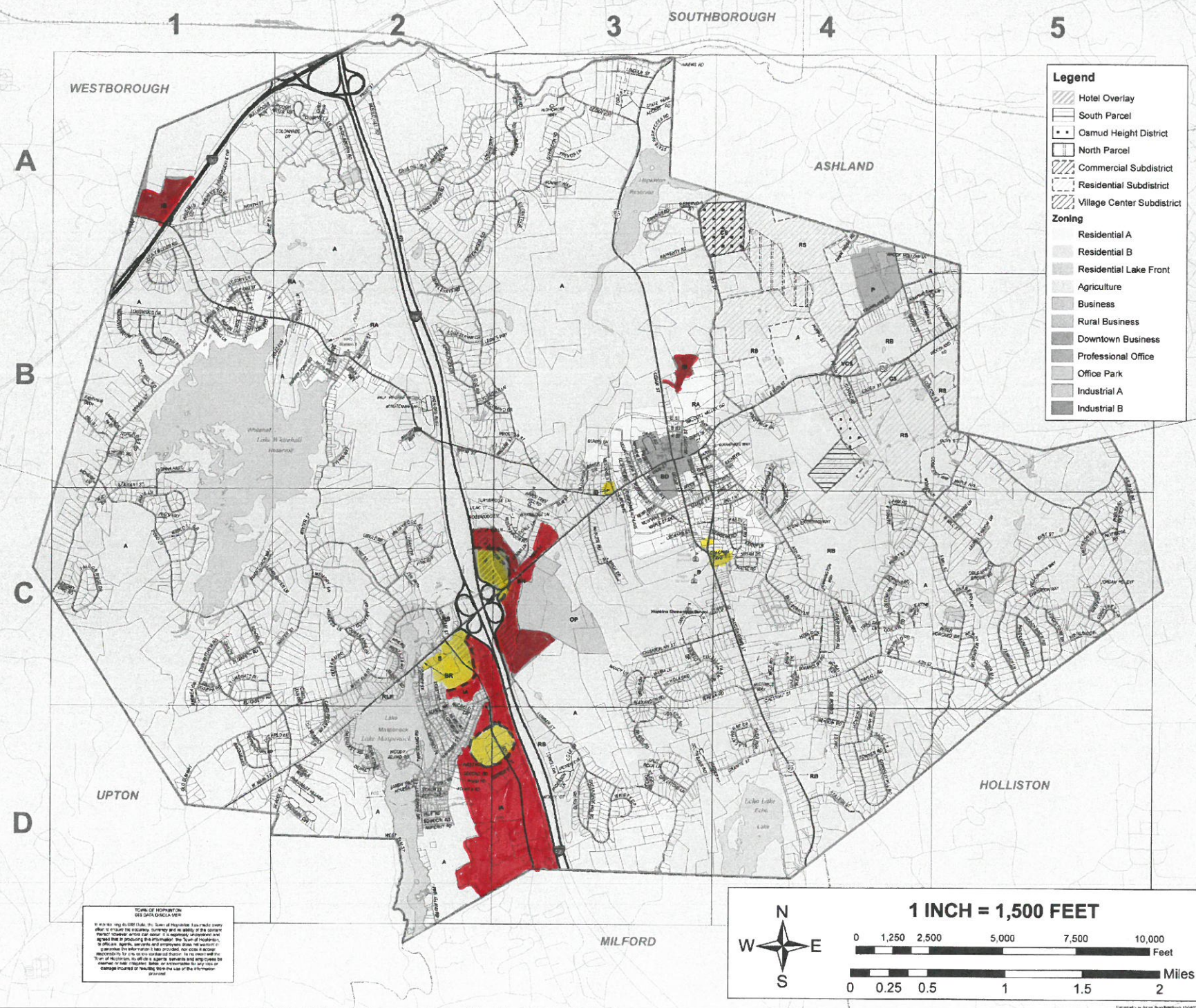

TOWN OF HOPKINTON  
00162-0000-0000

It is the policy of the Town of Hopkinton to encourage the development of the town's resources and to provide for the health, safety and general welfare of its citizens. The Town of Hopkinton is committed to the development of the town's resources and to the provision of a high quality environment for its citizens. The Town of Hopkinton is committed to the development of the town's resources and to the provision of a high quality environment for its citizens.

